

ORGANIZATIONAL CHART

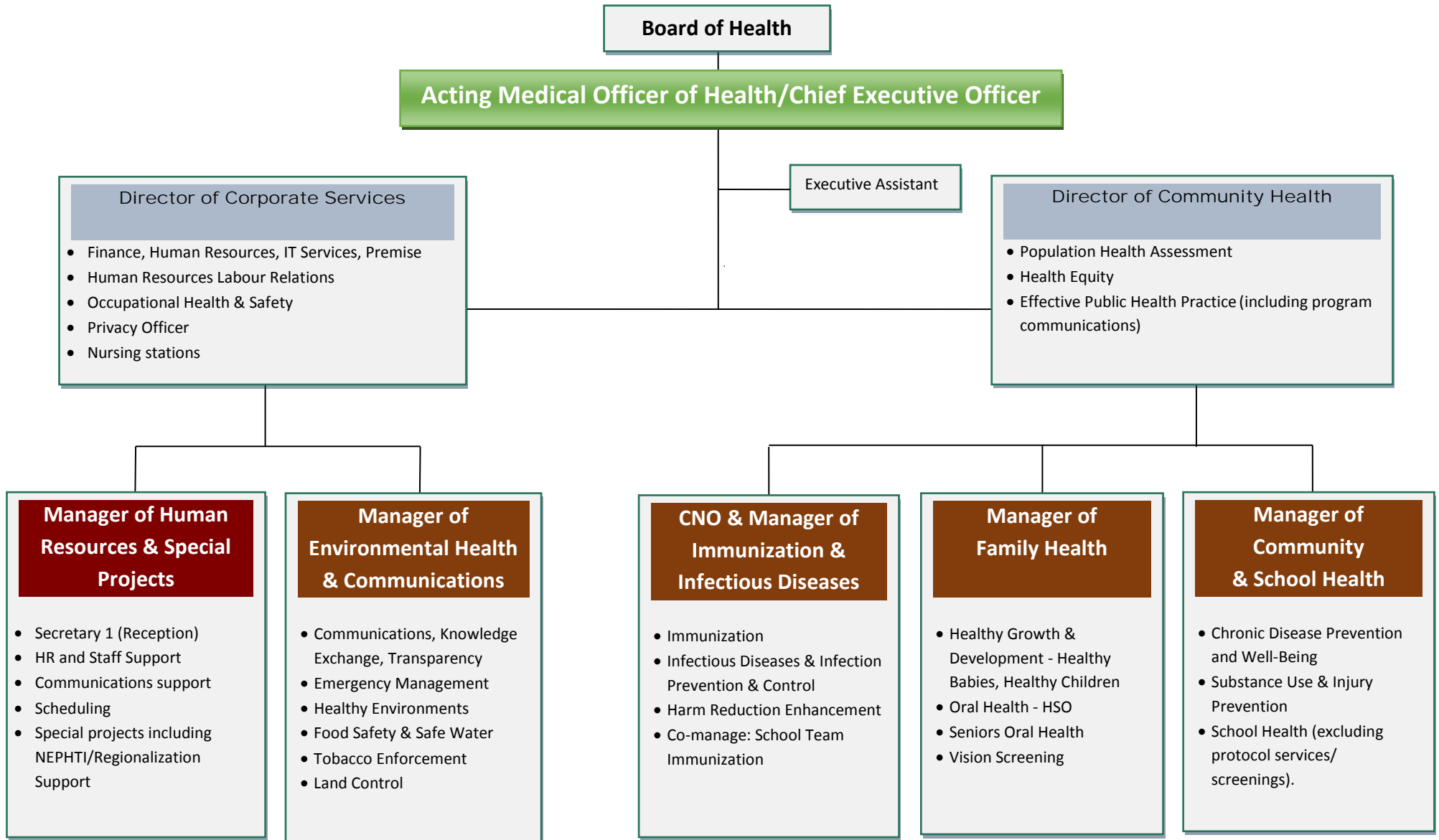

Board of Health

Contracts/Temporary Positions
Staff on Leave

Acting Medical Officer of Health/Chief Executive Officer
Dr. Glenn Corneil

Executive Assistant
Rachelle Cote

Director of Corporate Services
Randy Winters

- Finance & Bookkeeping
 - Denise Forget
- Nursing Stations
 - Susan Fiset
 - Lynn Aube
 - Maria Boileau (RPN)

Director of Community Health
Kerry Schubert-Mackey

- Walter Humeniuk, RPPA
- Adrienne Gullekson, RPPA
- Janet Smale, RPPA
- Jocelyn Moreno, RPPA
- Helen Valkanas, RPPA
- Celine Butler – Epidemiologist
- Jenny Santos – Epidemiologist

Manager of HR & Special Projects
Omer Ducharme

- Secretary 1 (Reception)
 - Ginette Evans
 - Nathalie Roy

Manager EH & Communications
Ryan Peters

- Senior Public Health Inspector
 - Ray Gullekson
- Public Health Inspectors
 - Maria McLean
 - Renée Duval
 - James Sebesta
 - Vacant
- Chief Building Officer
 - John Dickinson
- Tobacco Enforcement Officer
 - Joel Tessier
- Secretary 1
 - Tina Roy-Renaud
 - Nicki Duke
 - Kathy Lamb

CNO, Manager Immunization & ID
Angie Manners

- Public Health Nurses/RNs/RPN
 - Judy Kiernicki – Senior PHN
 - Christina Baier - PHN
 - Trudy Kidd – RN
 - Gillian Souriol – PHN
 - Jennifer Cardinal - Manager
 - Nancy O'Connor – PHN
 - Darlene Cochrane – RN
 - Kaireen McKinnon – PHN
 - Brittany Herd - PHN
 - Lynn Belanger - PHN
 - Diane Vinette – RPN

Manager of Family & Dental Health
Jennifer Cardinal

- Public Health Nurses/RNs
 - Kara Rivard – Senior PHN
 - Christine Huff - RN
 - Marlene Stewart – RN
 - Alexie Plante - PHN
 - Julie Remillard – PHN
 - Krista Jablonski – PHN
- Nursing Support
 - Carrie Hawkins
- Family Home Visitor
 - Megan Robertson
- RD supports G & D program
- Oral Health/Vision Screening
 - Nicole Mercier
 - Isabelle Robert-Breault
 - Josée Gagnon-Allaire
- Seniors Oral Health
 - Josée St. Pierre

Manager of Community & School Health
Amanda Mongeon

- Public Health Dietitians
 - Laura Dias
 - Ally Zhang (shared HG & D/School)
- Public Health Promoters
 - Sue Hall
 - Lorna Desmarais
 - Laurel Beardmore
 - Krystal Oviatt
 - Crystal Gorman
 - Kim Peters
 - Erika Aelterman
- Secretary 1
 - Nelly Moriarty
- Community Health Workers/RPN
 - Stephanie Gagnon/Sarah Clarke
- Public Health Nurses - School Health
 - Angela Labonte
 - Logan Tullett, Kassandra Plante
 - Emily Pelchat, Bryannah Roy